

JEFFERSON DAVIS STREET INDEX:

ADELL LN. B2
 AIRPORT RD. B2
 ALLEN DAVIS RD. A1 C3
 ALLEN DAVIS RD. B1
 ALLEN DAVIS RD. C1
 ALLEN DAVIS RD. D1
 ALLEN DAVIS RD. E1
 ALLEN DAVIS RD. F1
 ALLEN DAVIS RD. G1
 ALLEN DAVIS RD. H1
 ALLEN DAVIS RD. I1
 ALLEN DAVIS RD. J1
 ALLEN DAVIS RD. K1
 ALLEN DAVIS RD. L1
 ALLEN DAVIS RD. M1
 ALLEN DAVIS RD. N1
 ALLEN DAVIS RD. O1
 ALLEN DAVIS RD. P1
 ALLEN DAVIS RD. Q1
 ALLEN DAVIS RD. R1
 ALLEN DAVIS RD. S1
 ALLEN DAVIS RD. T1
 ALLEN DAVIS RD. U1
 ALLEN DAVIS RD. V1
 ALLEN DAVIS RD. W1
 ALLEN DAVIS RD. X1
 ALLEN DAVIS RD. Y1
 ALLEN DAVIS RD. Z1

JEFFERSON DAVIS NAMES NOT SHOWN:

1. MID RILEY RD. A1
 2. CONE RD. A1
 3. WALKER RD. A1
 4. SOUTH RAINBOW RD. A1
 5. NORTH RAINBOW RD. A1
 6. LEE RD. A1
 7. HICKORY RD. A1
 8. TERRY RD. A1
 9. DAVIS RD. A1
 10. DAVIS RD. A1
 11. DAVIS RD. A1
 12. DAVIS RD. A1
 13. DAVIS RD. A1
 14. DAVIS RD. A1
 15. DAVIS RD. A1
 16. DAVIS RD. A1
 17. DAVIS RD. A1
 18. DAVIS RD. A1
 19. DAVIS RD. A1
 20. DAVIS RD. A1
 21. DAVIS RD. A1
 22. DAVIS RD. A1
 23. DAVIS RD. A1
 24. DAVIS RD. A1
 25. DAVIS RD. A1
 26. DAVIS RD. A1
 27. DAVIS RD. A1
 28. DAVIS RD. A1
 29. DAVIS RD. A1
 30. DAVIS RD. A1
 31. DAVIS RD. A1
 32. DAVIS RD. A1
 33. DAVIS RD. A1
 34. DAVIS RD. A1
 35. DAVIS RD. A1
 36. DAVIS RD. A1
 37. DAVIS RD. A1
 38. DAVIS RD. A1
 39. DAVIS RD. A1
 40. DAVIS RD. A1
 41. DAVIS RD. A1
 42. DAVIS RD. A1
 43. DAVIS RD. A1
 44. DAVIS RD. A1
 45. DAVIS RD. A1
 46. DAVIS RD. A1

LEGEND

- ROADS AND ROADWAY FEATURES**
- UNIMPROVED ROAD
 - GRAVEL
 - PAVED ROAD
 - UNIMPROVED HIGHWAY
 - DIVIDED HIGHWAY
 - INTERSTATE SYSTEM
 - CITY STREETS
- NAVIGATION**
- DOCK, PIER OR LANDING
 - LEVEE OR DIKE
 - LEVEE OR DIKE WITH ROAD
- CITY AND VILLAGE CENTERS**
- CITY SEAT
 - OTHER CITIES AND VILLAGES
- MISCELLANEOUS**
- TRANSLATION STATION
 - BENCH MARK WITH ELEVATION
- PUBLIC SERVICE FACILITIES**
- OBSERVATION OR LOOKOUT TOWER
 - HIGHWAY GARAGE
 - POST OFFICE
 - POWER PLANT
 - WEIGHT STATION
 - HOSPITAL
 - SEWAGE DISPOSAL PLANT
 - COMMUNITY CENTER OR TOWNHALL
 - NATIONAL PARK GARAGE
 - FIRE STATION
 - PUBLIC LIBRARY
 - SANITARY LAND FILL
 - COMMERCIAL INSTITUTION
 - POLICE STATION
 - GRAVEL PIT
 - REST AREA
- CONSERVATION AND RECREATION**
- MOTEL OR HOTEL
 - CAMP OR LODGE
 - HISTORIC OR SCENIC SITE
 - FAR GROUNDS OR RACE COURSE
 - SMALL PARK
 - GOLF COURSE OR COUNTRY CLUB
- INDUSTRIAL**
- FACTORY OR INDUSTRY
 - SEASONAL INDUSTRY
- CHURCHES AND CEMETERIES**
- CHURCH
 - CEMETERY
 - CHURCH WITH CEMETERY ADJACENT
- EDUCATION**
- SCHOOL
- MISCELLANEOUS STRUCTURES**
- ARMORY
 - FORT, ARMY CAMP
- BOUNDARIES**
- STATE BOUNDARY
 - COUNTY BOUNDARY
 - BEAT LINE
 - CONGRESSIONAL TOWNSHIP
 - SECTION LINE
 - NATIONAL OR STATE FOREST
 - RESERVATION, PARKS, ETC.
 - URBAN AREA COMPACT
 - INCORPORATED PLACES
 - UNINCORPORATED DELIMITED AREAS
- RAILROADS**
- RAILROAD STATION
 - RAILROAD ABOVE
 - RAILROAD BELOW
- AIRPORTS**
- MILITARY AIRPORT
 - AIRPORT LIMITED FACILITIES
 - LANDING AREA OR STRIP (INCLUDING PRIVATE AIR FIELDS)
 - AIRPORT COMPLETE FACILITIES
 - AIRWAY LIGHT BEACON
- ROAD SYSTEM DESIGNATION**
- INTERSTATE NUMBERED
 - U.S. NUMBERED
 - STATE NUMBERED
- DRAINAGE AND NATURAL FEATURES**
- UNIMPROVED STREAM
 - DRAINAGE DITCH
 - LAKES AND RESERVOIRS
 - OVERFLOW LAND
 - MARSH OR SWAMP LAND

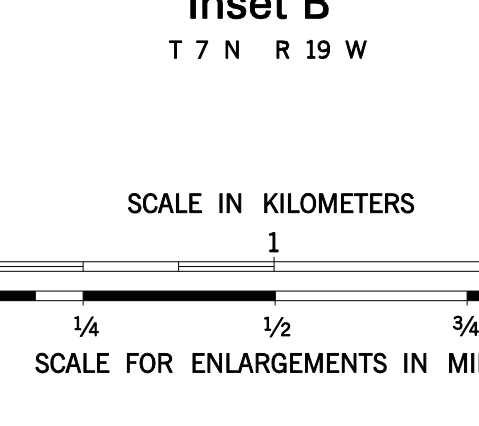
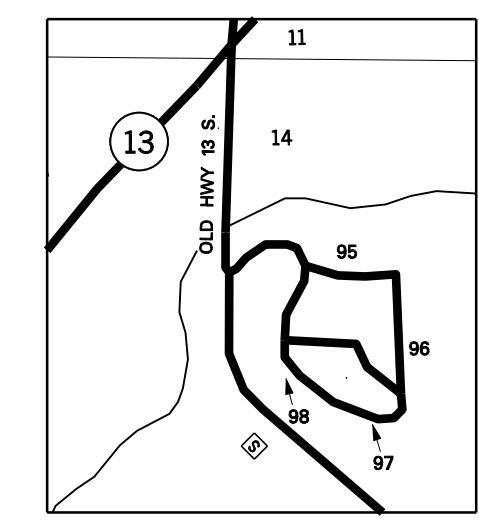
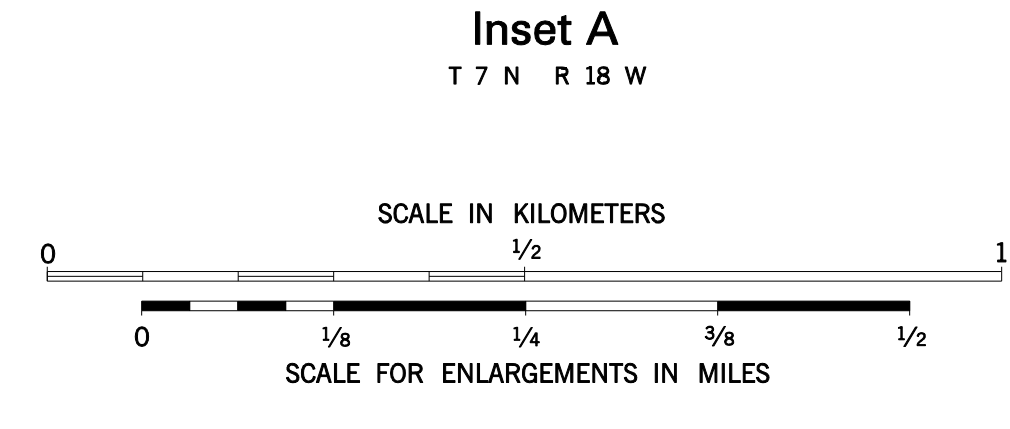
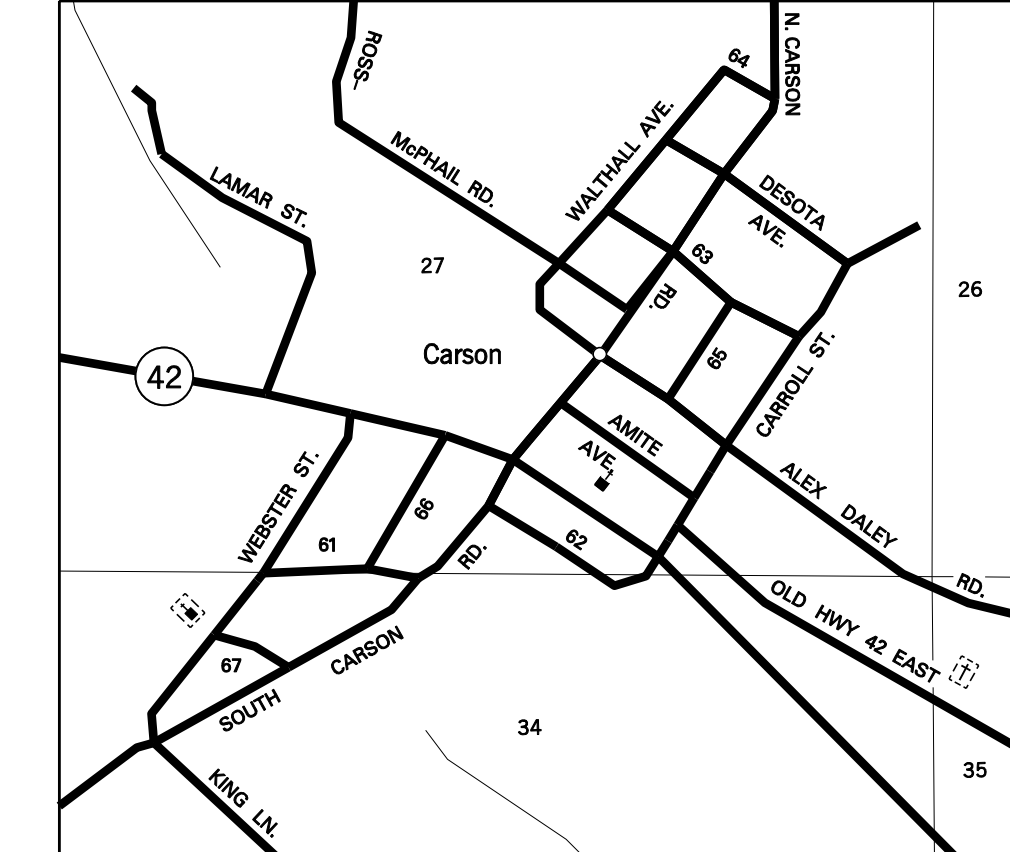

GENERAL HIGHWAY MAP
JEFFERSON DAVIS COUNTY
 MISSISSIPPI
 © 2008

MISSISSIPPI DEPARTMENT OF TRANSPORTATION
 PLANNING DIVISION
 IN COOPERATION WITH THE
 U.S. DEPARTMENT OF TRANSPORTATION
 FEDERAL HIGHWAY ADMINISTRATION
 TRANSVERSE MERCATOR PROJECTION,
 STATE PLANE COORDINATE SYSTEM 1983

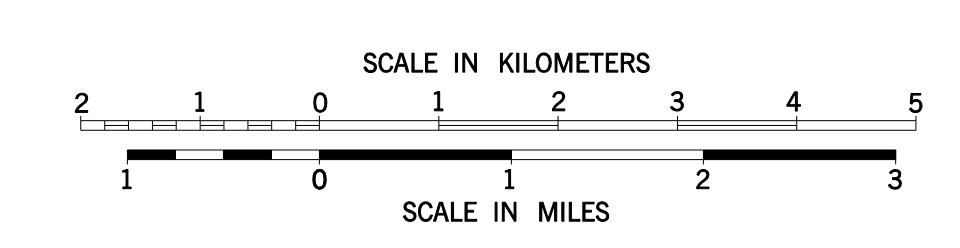
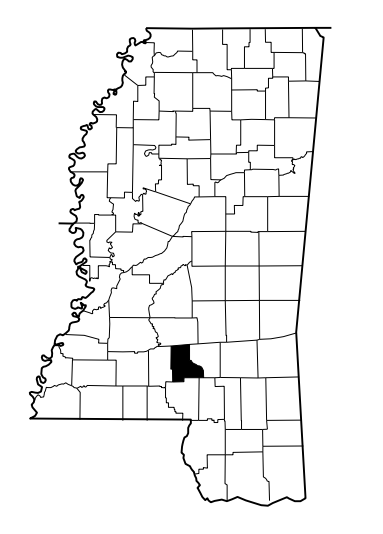

DATA SOURCES

- 2006 ASCS AERIAL PHOTOS
- 1987 USGS DLG
- 1995 MDT FIELD INVENTORY
- 2010 POPULATION 12,487
- 2007 BEAT LINES

MISSISSIPPI DEPARTMENT OF TRANSPORTATION
 COPYRIGHT LICENSE AGREEMENT

With the purchase of this map, the Mississippi Department of Transportation grants you the right to use the copyrighted map as set forth herein.

The map is owned by the Mississippi Department of Transportation and is protected by the United States copyright laws and other applicable laws. The Mississippi Department of Transportation reserves the right to modify the map in whole or in part, without notice, provided the notice of copyright by the Mississippi Department of Transportation is displayed in a prominent location on each version.

You have a non-exclusive right to reproduce and distribute the copyrighted map in whole or in part, without modification, provided the Mississippi Department of Transportation copyright notice is displayed in a prominent visible location on each reproduction.

Any reproduction of a map with this agreement and notice, your license to use, copy, and distribute the map. Use of modified maps is strictly prohibited and is subject to prosecution under state and federal laws.

This agreement is governed by the Laws of the State of Mississippi, U.S. Federal Law, and U.S. International Treaties.

Should you have any questions concerning this agreement, please write: Mississippi Department of Transportation, Planning Division, Post Office Box 3800, Jackson, Mississippi 39208-3800.